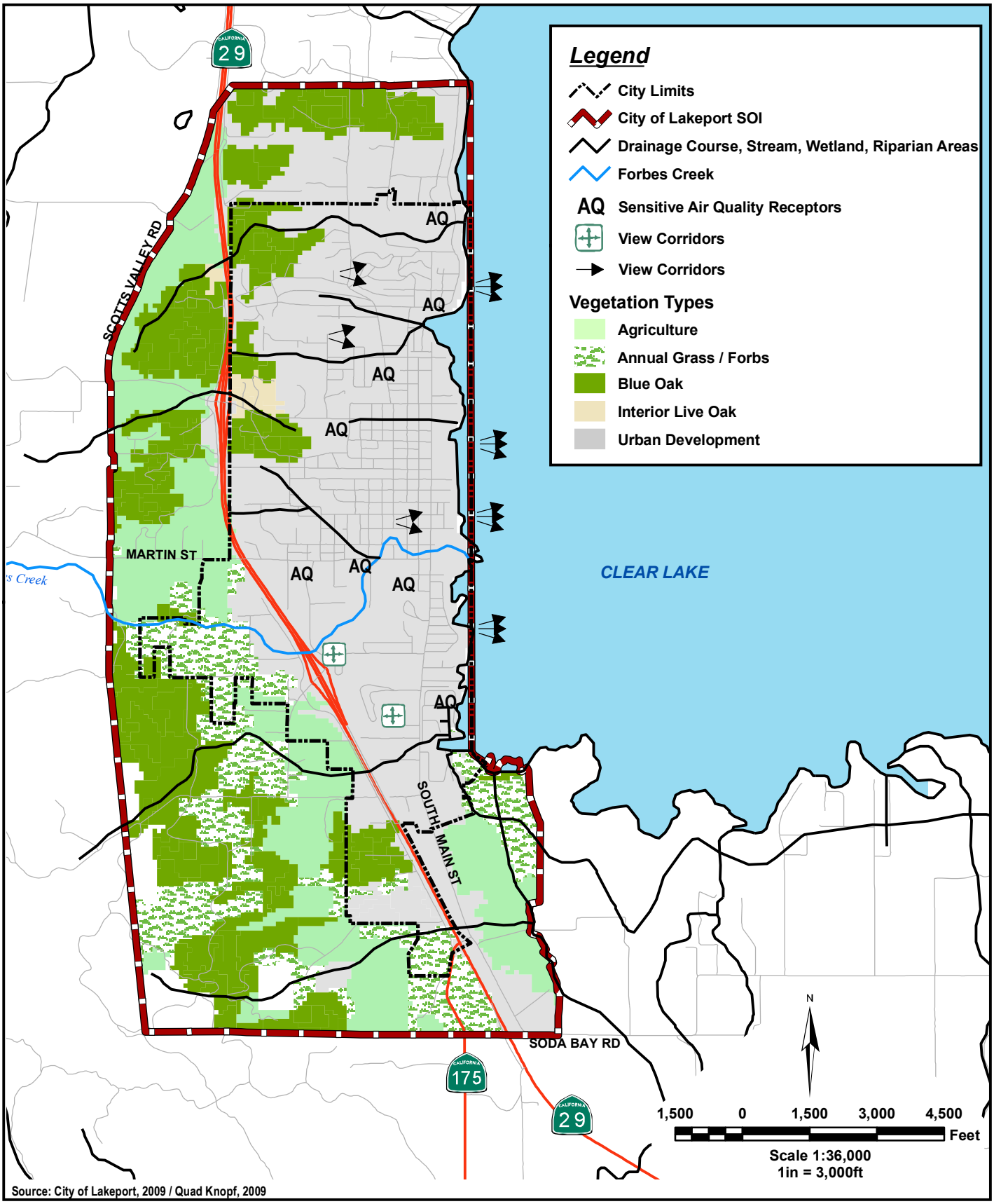

Source: City of Lakeport, 2009 / Quad Knopf, 2009

Quad Knopf

ENVIRONMENTALLY SENSITIVE AREAS

Figure 16

Job No. 03234