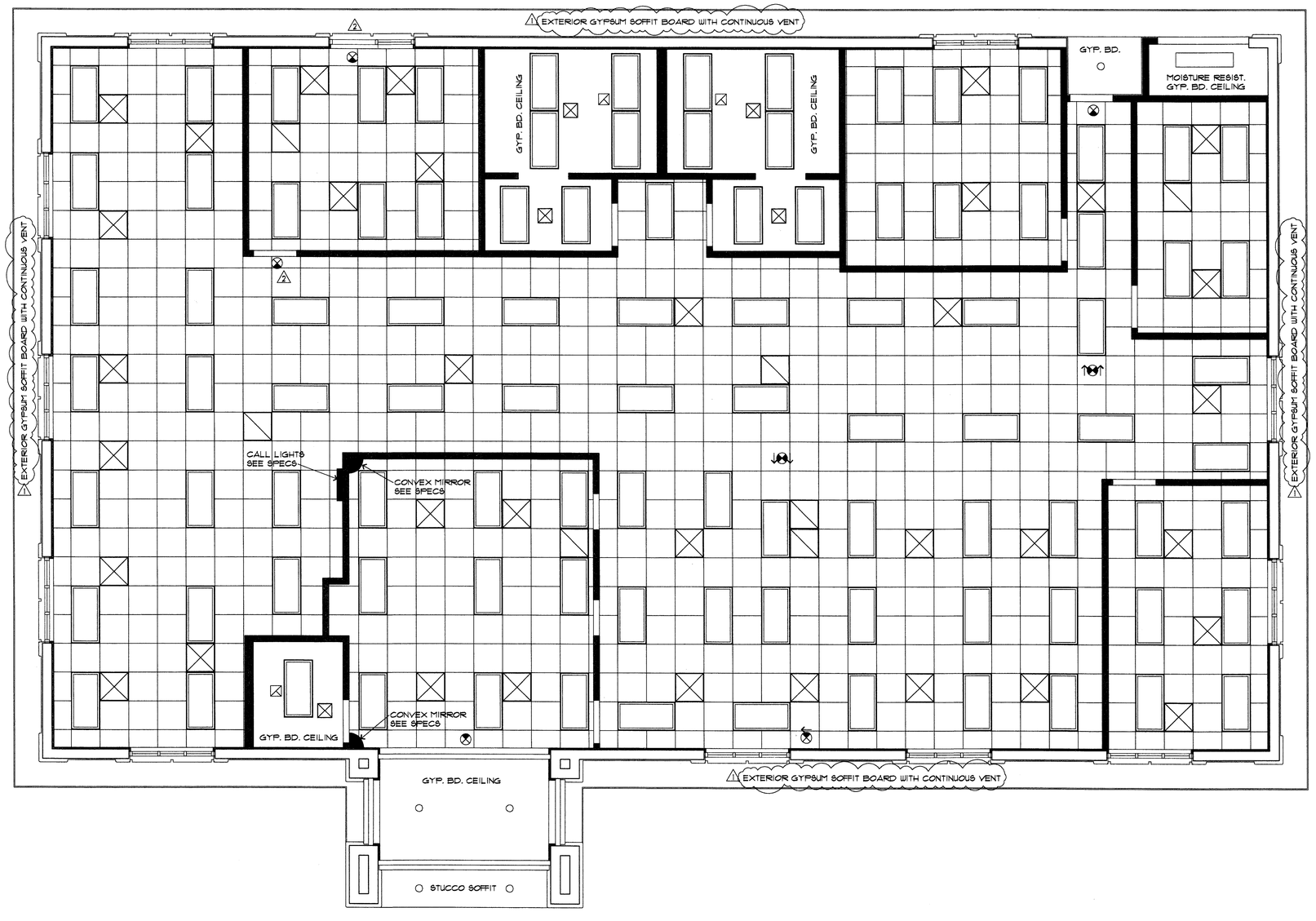

REFLECTED CEILING PLAN

SCALE: 1/4" = 1'-0"

IMPERIAL INDUSTRIAL GROUP - NEW BUILDING FOR SSA/GSA LAKEPORT, CALIFORNIA

D D AND A INCORPORATED

ARCHITECTS AND INTERIOR DESIGNERS

4117 N. 17TH STREET PHOENIX, ARIZONA 85016 TELE. (602) 212-0422

REVISION	
1	MAY 7, 2001
2	JUNE 8, 2001

JOB	8956
DATE	JAN 2001
DRAWN	GJK
CHECKED	
SHEET	

DETAIL SYMBOL

DETAIL NUMBER

LOCATION SHEET | DETAIL SHEET

LICENSED ARCHITECT PAUL SKARPHOL NO. C-23867 RENEWAL DATE 3-03 STATE OF CALIFORNIA

PLAN REVIEW ACCEPTANCE BY THE PHILLIPS GROUP APPLIES ONLY TO PLAN SHEETS WHICH HAVE THIS STAMP

APPROVED

NORTH

A-2

2001 0612